



# COUNTY OF ERIE

**MARK C. POLONCARZ**

COUNTY EXECUTIVE

WILLIAM E. GEARY, JR.  
COMMISSIONER

DEPARTMENT OF PUBLIC WORKS  
RATH BUILDING 14<sup>TH</sup> FLOOR

TELEPHONE: 716.858.8300  
FAX: 716.858.8228

October 5, 2018

## CERTIFICATE AND NOTICE OF HIGHWAY CLOSURE

STATE OF NEW YORK:  
COUNTY OF ERIE: }SS

This is to certify that the Commissioner – Highways has jurisdiction of the highways of the County of Erie and does hereby close that portion of the highway in the Town of Grand Island, said County, known as Erie, and described as follows:

### CLOSURE:

That portion of Baseline Road (CR 249) from Love Road to Bush Road will be closed for the replacement of a large culvert. The closure will begin on October 15, 2018 and will reopen on November 19, 2018 or until complete. Detour will be posted using Bush Road, South Parkway, and Love Road. The contractor for this project is Hunting Valley.

This closure is executed under Article V, Section 104A of the Highway Law in order to permit a proper completion of work of improvement thereon.

IN WITNESS WHEREOF: The undersigned has, on this 5th day of October 2018 set his hand in Buffalo, New York.

Very truly yours,

WILLIAM E. GEARY, JR.  
COMMISSIONER OF PUBLIC WORKS

By:   
Wayne S. Scibor, P.E.  
Supervisor of Engineering

CAS/WSS/ker  
cc: See Attached List

October 5, 2018  
Baseline Road Closure  
Page 2

cc: William E. Geary, Jr., Commissioner of Public Works  
Charles A. Sickler, P.E., Deputy Commissioner of Highways  
Brian Rose, P.E.  
Garrett Hacker, P.E.  
Darlene Svilkos, P.E.  
Jonathan Deplanche, P.E.  
Gina Wilkolaski, P.E.  
Melissa Anderson  
Rick Nendza  
Kaitlin Costello  
Maria Whyte, Deputy County Executive  
Jen Hibit, Chief of Staff - Erie County Executive's Office  
Peter Anderson, Press Secretary for Erie County  
Daniel Meyer, Deputy Press Secretary for Erie County  
Daniel Neaverth, Dept. of Emergency Services  
Gregory Butcher, Dept. of Emergency Services  
Kevin Hardwick, Legislator, District 4  
John Dennee, District Engineer, Harlem  
Nate McMurray, Town Supervisor of Grand Island (nmcurray@grand-island.ny.us)  
Emily Wynne, Assistant to the Supervisor (ewynne@grand-island.ny.us)  
Richard Crawford, Superintendent of Highways (rcrawford@grand-island.ny.us)  
Brian Graham, Superintendent of Grand Island Schools (briangraham@gicsd.org)  
Theresa Alizadeh, Transportation Supervisor (theresaalizadeh@gicsd.org)  
Captain Greg Savage, Office of the Sheriff (Gregory.Savage@erie.gov)  
Operators@nittec.org

**(Sent via e-mail)**

Erie County Sheriff **(858-3272)**  
New York State Police **(941-9011)**  
NFTA **(855-6387)**  
NITTEC **(847-1242)**

**WORK ZONE TRAFFIC CONTROL NOTES**

1. SEE ADDITIONAL WORK ZONE TRAFFIC CONTROL NOTES ON DWG.'S GN-1 AND MPT-1.
2. THE CONTRACTOR IS REQUIRED TO SUBMIT THE DETOUR PLAN TO, AND OBTAIN A HIGHWAY WORK PERMIT FROM THE NYS DOT REGION 5 RESIDENCY PRIOR TO INSTALLING ANY SIGNS ON SOUTH PARKWAY.
3. ALL COSTS ASSOCIATED WITH THE DETOUR & ROAD CLOSURE INCLUDING CONSTRUCTION SIGNS, DETOUR SIGNS, CONCRETE BARRIERS, TYPE III BARRICADES, WARNING LIGHTS, AND ANY OTHER APPURTENANCES OR OTHER MPT COST, SHALL BE INCLUDED IN THE PRICE FOR ITEM EC 619.0107.
4. PVMS BOARDS WILL BE PAID SEPARATELY UNDER ITEM 619.11211.
5. PORTABLE VARIABLE MESSAGE SIGNS SHALL BE IN PLACE 1 WEEK PRIOR TO ROAD CLOSURE. PVMS BOARDS ARE NOT REQUIRED AFTER THE ROAD IS CLOSED AND SHALL BE REMOVED. (SEE MESSAGES FOR SIGN ON DWG. GN-1)

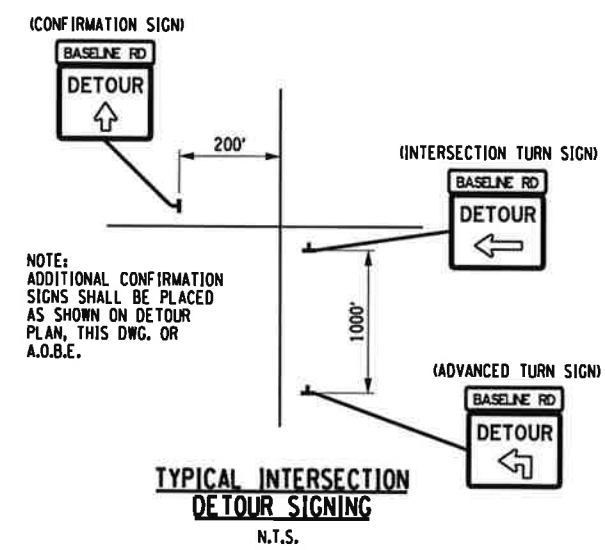
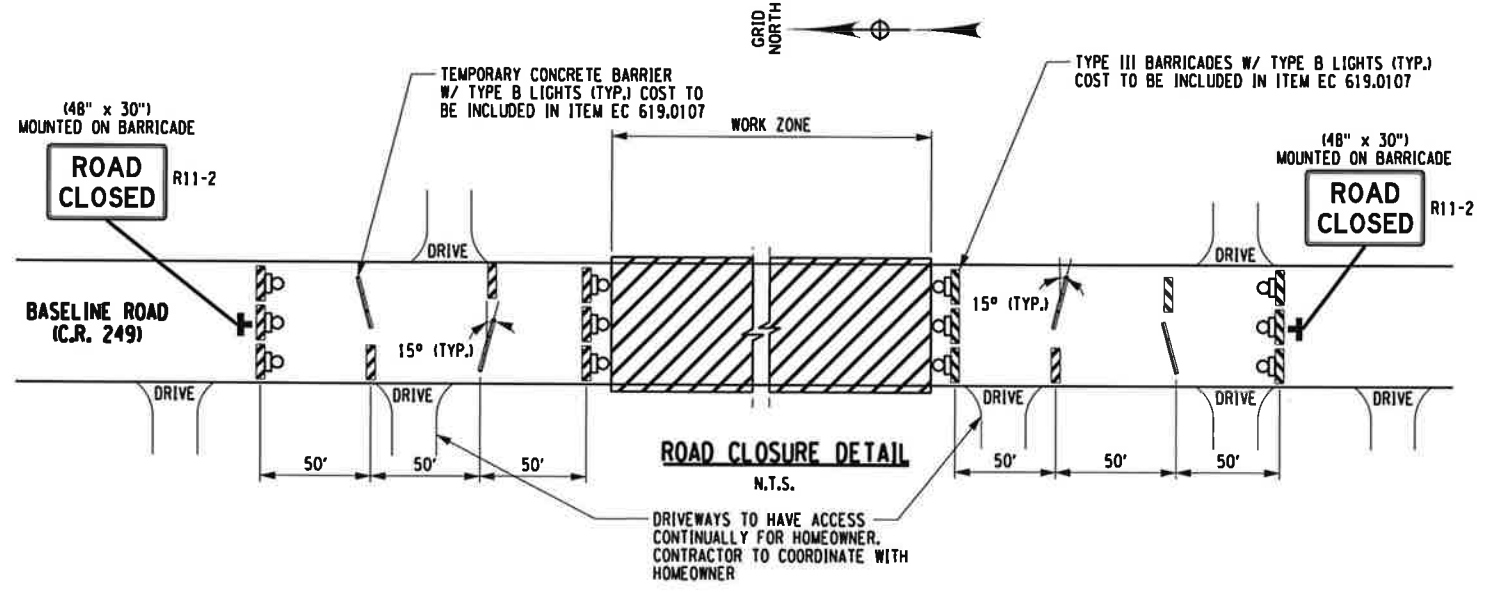
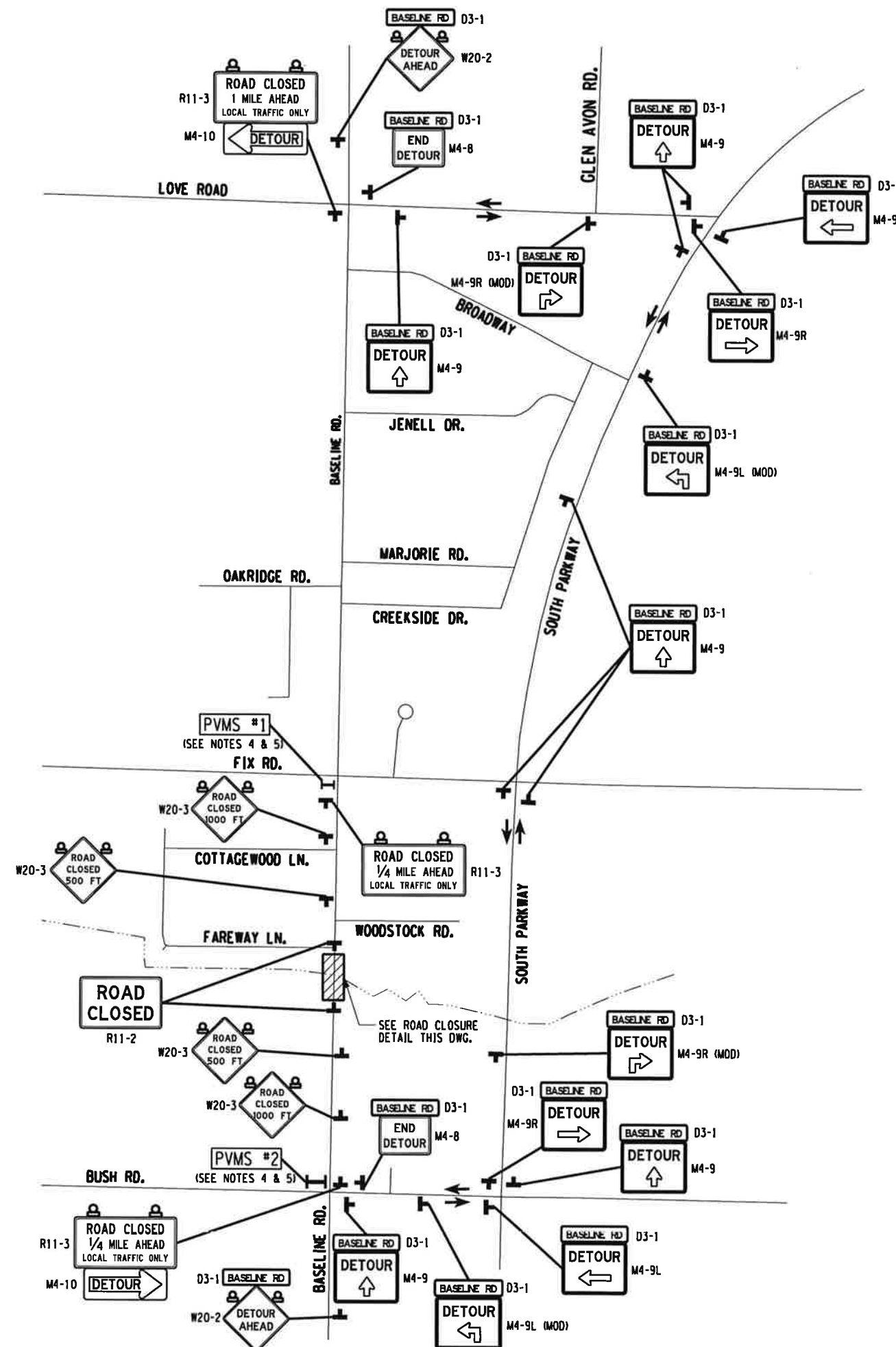

LEGEND	
	TRAFFIC DIRECTION
	CONSTRUCTION SIGN
	WORK ZONE
	WARNING LIGHTS PAID UNDER ITEM EC 619.0107
	TYPE III BARRIER PAID UNDER ITEM EC 619.0107
	TEMPORARY BARRIER WITH WARNING LIGHTS
	PORTABLE VARIABLE MESSAGE SIGNS

FILE NAME = V:\Projects\BNY\14000\2017 Misc Culvert Group 1\CADD\11.2017 Misc Culvert Repairs.BL\MPT-5.dgn  
 DATE/TIME = 6/27/2018 10:58:58 AM  
 USER = 3289



Drawing Copyright © 2018  
**CHA**  
 2200 Main Place Tower  
 Buffalo, NY 14202-3722  
 Maint: (716) 847-6310  
 www.chacompanies.com

**ERIE COUNTY DEPT. OF PUBLIC WORKS**  
 DIVISION OF HIGHWAYS  
 95 FRANKLIN ST. BUFFALO, NEW YORK  
 2018 MISC. CULVERT REHABILITATION  
**WORK ZONE TRAFFIC CONTROL**  
**BASELINE ROAD DETOUR PLAN**

SHEET NO.	11
DATE	APRIL 2018
SCALE	AS SHOWN
DWG. NO.	MPT-5